

Must

MICROFILMED

Magnetic Meridian

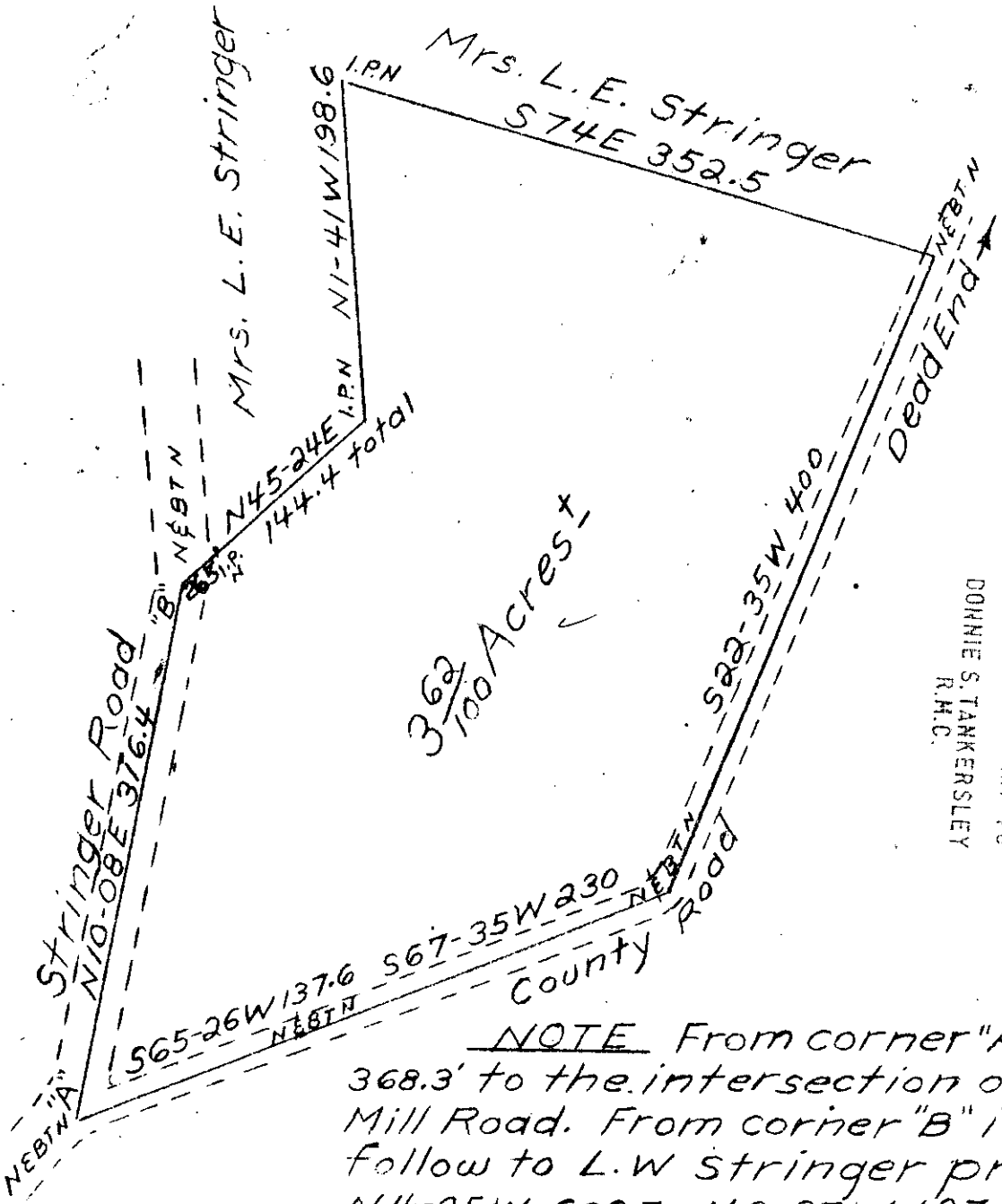

FILED
 GREENVILLE CO. S. C.
 AUG 26 11 10 AM '76
 DONNIE S. TANKERSLEY
 R.M.C.

NOTE From corner "A" it is S59-45W 368.3' to the intersection of Pink Dill Mill Road. From corner "B" it is as follow to L.W Stringer property line: N4-05W 608.7, N0-27W 197.6.

References: Plat of the J.W. Moon Estate by H.S Brockman 3-10-38; Plat of L.W. Stringer property by W.N. Willis Engineers 3-23-72; Block Book 741 at Page 60. Deed recorded in Book 741 at Page 60

South Carolina - Greenville County

Plat of property of Mrs. L.E. Stringer. It is located about eight miles north of Greer. This property is less any restrictions, utility, or road easements or right of ways that may exist.

5493

RECORDING FEE
 PAID \$ 1.00

Scale: 1" = 100'

Walter L. Davis
 Reg. 1261

June 26, 1976

5V-61V